

Email Configuration

The RDS has a built-in **Email Client** for sending reports and data to multiple contacts. In order for the **Email Client** to send out Email it will need access to an **Email Server** which is publicly available to the RDS remotely.

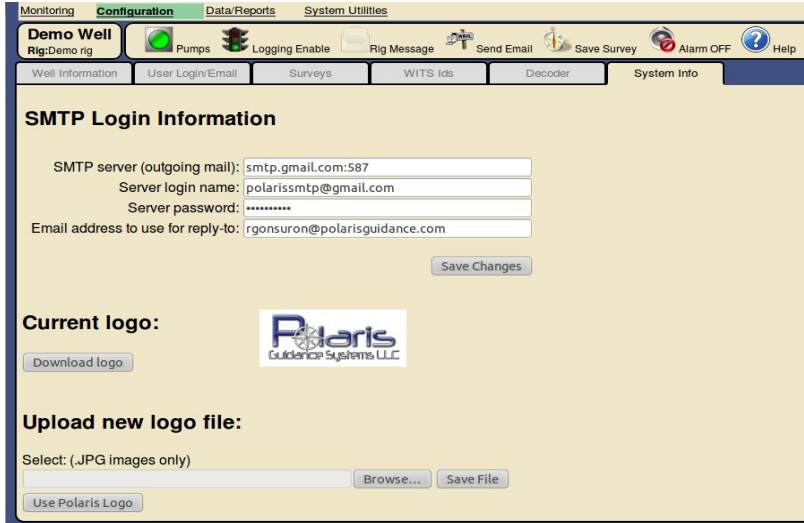

To configure the **Email Client** go to the **Configuration** section and click the **System Info** tab

The RDS is able to use any publicly available SMTP Email server for sending Email to your contacts. Enter your login credentials for your SMTP Email Server

SMTP server (outgoing mail): This is the public address of your Email SMTP server. If your server requires a non-standard port then append this to the end of the address as shown above

Server login name: Your login name to the SMTP Email Server

Server password: The password associated with the above login name

Email address to use for reply-to: This is the address that your contacts would reply to if it is different than the one given above

Some examples of publicly available Email Servers are:

Email Service	SMTP Address
Gmail	smtp.gmail.com:587
Yahoo	smtp.mail.yahoo.com:587
Hotmail	smtp.live.com:587
MSN	smtp.email.msn.com

If your service is not listed please check their help section for more information.